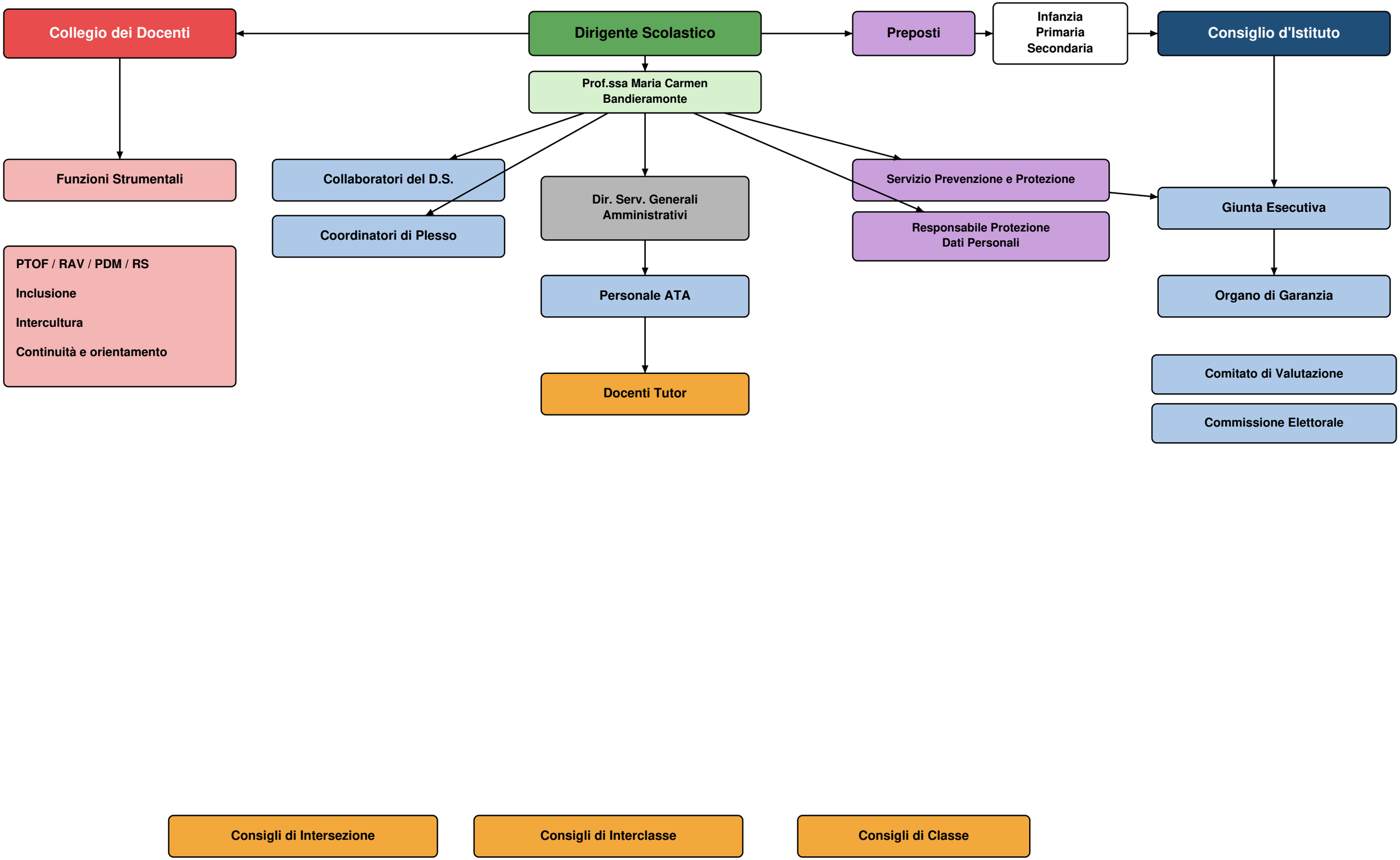Organigramma I. C. Brisighella a.s. 2025-26